

## USER MANUAL

Once the licenses have been assigned (Marketplace purchase page → Assign Licenses button), the installation can be carried out from Business Central in Extensions → AppSource Gallery.

The screenshot displays the Business Central AppSource Gallery interface. The main window shows a list of installed extensions, with 'Store Media' selected. A modal window titled 'Información general de la aplicación - Store Media' is open, providing details about the application.

**Información general de la aplicación - Store Media**

Administrar [Ver en AppSource](#) [Instalar aplicación](#)

**Oferta**

Nombre para mostrar: Store Media Tipo de editor: ThirdParty

Nombre para mostrar...: Nomadaware, S.L.

**Descripción**

**Store Media**

Store Media helps Business Central users organize and manage MediaSet content in a simple and visual way.

Create personal stores, reorder images and files, copy media between your own stores or linked MediaSets, and work more comfortably with multimedia content already stored in Business Central.

Designed for everyday use, lightweight, and easy to integrate into existing Business Central environments.

**Planes**

Información general de los planes

Planes	Descripción	Precio mensual	Precio anual
storemedia_standard	The Store Media Standard subscription plan allows Business Central users to organize and manage MediaSet content in a simple and visual way.  Users can create personal stores, visually manage images and files, reorder media items, and copy content between stores and linked MediaSets inside Business Central.  The app integrates with standard Business Central MediaSet functionality and helps users work more comfortably with multimedia content already stored in the system.	Primer mes gratis, luego EUR 0,85455 usuario/mes.	Primer mes gratis, luego EUR 8,54555 usuario/año.

[Cerrar](#)

Once the installation has been completed, a new option called Store Manager will appear in Business Central, displaying two available actions: My Stores and Storage Manager.

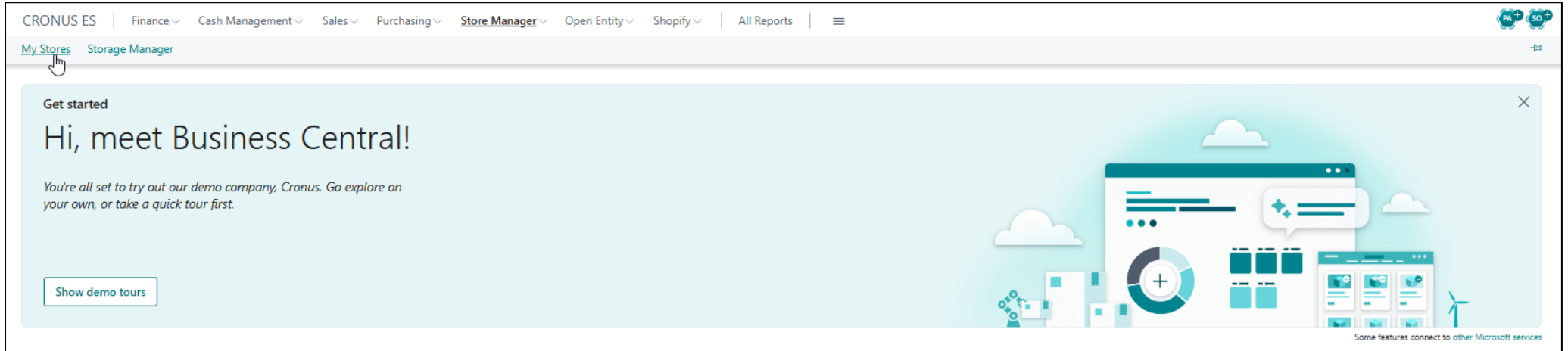

If we click on either of them, an error message will be displayed.

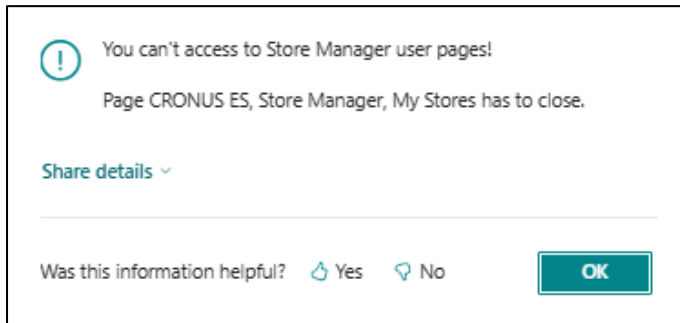

We must first grant the necessary permissions to the users, including the application Manager.

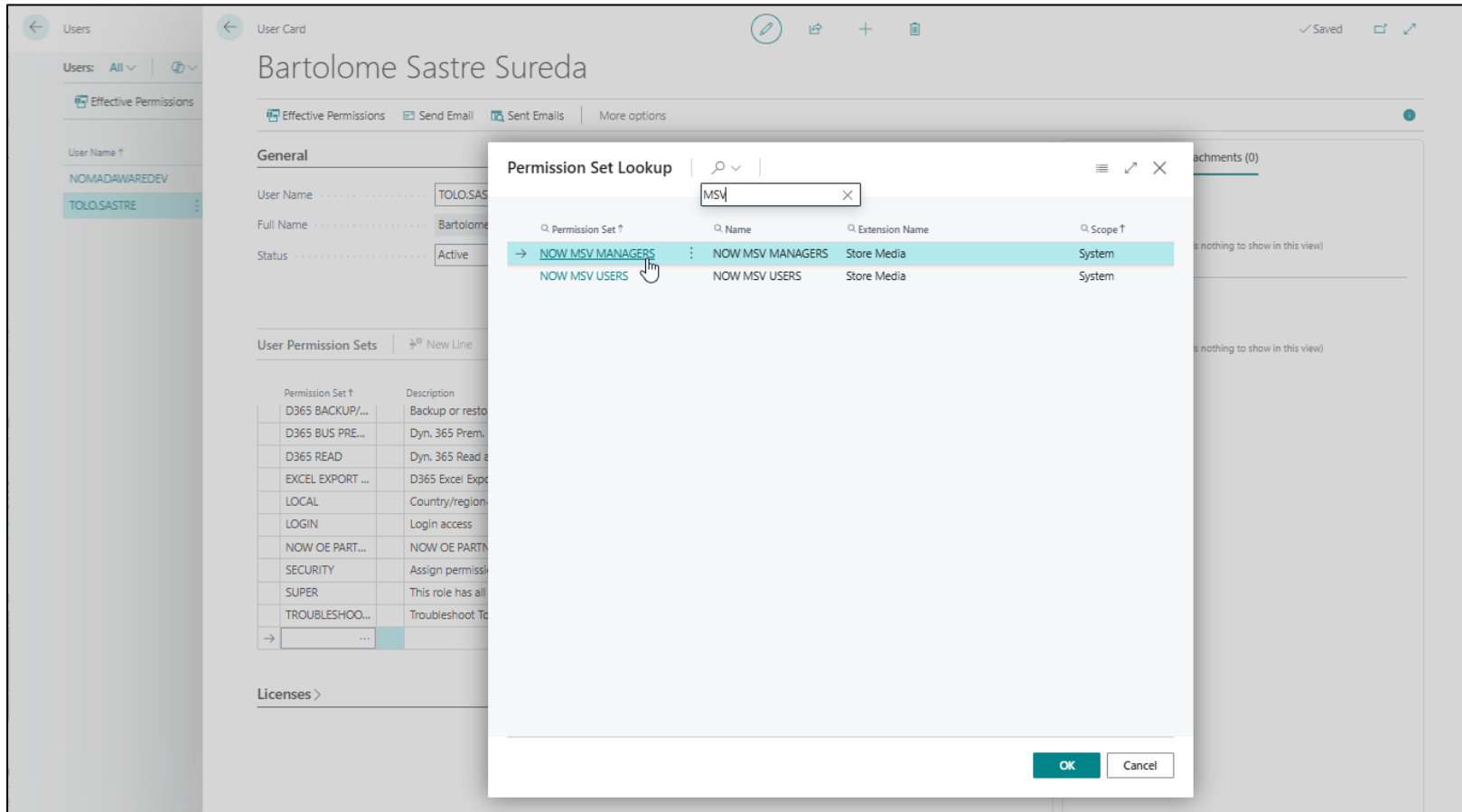

NOW MSV USERS is the standard permission set for most users and only allows access to the “My Stores” page. On this page, users can create as many media stores as they want (images, Excel files, PDFs, etc.).

NOW MSV MANAGERS is the application “Administrator” permission set and allows users to manage and view other users’ stores, as well as manage Global stores (not linked to any specific user) and MediaSet-type stores.

Both the “My Stores” and “Storage Manager” actions are identical:

CRONUS ES | Finance | Cash Management | Sales | Purchasing | Shopify | **Store Manager** | Open Entity | All Reports

My Stores: All | + New | Edit List | Delete | Import | Stored Items | Get from Record(s) | Go to Record | First | Previous | Next | Last | Refresh | Automate | Fewer options

Code	Description	Order #	Folder	Images
	Nomadaware Documents	0		4
MYFIRSTSTORE		10	INVOICES	16
<b>BC</b>		20	<b>ADMIN</b>	10
SELF		30	ADMIN	3
INVOICESCUST2		40	ADMIN	9
ITEMS3BAK		50	INVOICES	4
EMPLOYEES	Company workers	60		7
INVOICES	My invoices received	70		4

**Media**

Image

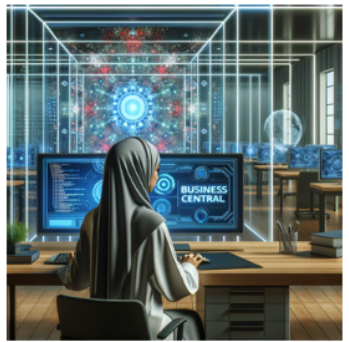

Information  
Current Image No. 1  
Items 10

CRONUS ES | Finance | Cash Management | Sales | Purchasing | Shopify | **Store Manager** | Open Entity | All Reports

Storage Manager: All | + New | Edit List | Delete | Import | Stored Items | Get from Record(s) | Go to Record | First | Previous | Next | Last | Refresh | More options

Code	Source Type	Description	Display(users) Code	Order #	Source Table No.	Source Table Name	Source Field No.	Source Field Name	Source Record ID	User Security ID	User ID	Folder	Images
8309279588541	MediaSet			0	5401	Item Variant	92	Picture	Item Variant: SP-SCM1006,BLANCO	(00000000-00...			10
EMPLOYEES	Global			0	72139900	Store	9	Images	NOW MSV Store: TMEDIA	(00000000-00...			7
<b>HODGEPODGE</b>	<b>Global</b>			0	<b>72139900</b>	<b>Store</b>	<b>9</b>	<b>Images</b>	<b>NOW MSV Store: HODGEPODGE</b>	<b>(00000000-00...</b>			<b>14</b>
ITEMS	MediaSet			0	27	Item	92	Picture	Item: 1003	(00000000-00...		ADMIN	2
ITEMS2	MediaSet			0	27	Item	92	Picture	Item: 1008	(00000000-00...		ITEMS	1
ITEMS3	MediaSet			0	27	Item	92	Picture	Item: 1908-S	(00000000-00...		TOLO....	5
NEWMS	MediaSet			0	27	Item	92	Picture	Item: 1920-S	(00000000-00...			5
NOMADAWAREDOCUME...	User	Nomadaware Documents		0	72139900	Store	9	Images	NOW MSV Store: NOMADAWARE	(4e070a48-e9...		TOLO....	4
OTHER	MediaSet			0	5401	Item Variant	92	Picture	Item Variant: SP-SCM1006,BLANCO	(00000000-00...			10
RECEPTIONSLIST	MediaSet			0	5401	Item Variant	92	Picture	Item Variant: SP-SCM1006,BLANCO	(00000000-00...			10
SNOWBOARD1	MediaSet			0	5401	Item Variant	92	Picture	Item Variant: SP-SCM1006,BLANCO	(00000000-00...			10
TOLO.SASTRE-MYFIRSTST...	User		MYFIRSTSTORE	10	72139900	Store	9	Images	NOW MSV Store: MIPRIMERSTORE	(4e070a48-e9...		TOLO.... INVOICES	16
TOLO.SASTRE-BC	User		BC	20	72139900	Store	9	Images	NOW MSV Store: BC	(4e070a48-e9...		TOLO.... ADMIN	10
TOLO.SASTRE-SELF	User		SELF	30	72139900	Store	9	Images	NOW MSV Store: SELF	(4e070a48-e9...		TOLO.... ADMIN	3
TOLO.SASTRE-INVOICES...	User		INVOICESCUST2	40	72139900	Store	9	Images	NOW MSV Store: INVOICES	(4e070a48-e9...		TOLO.... ADMIN	9
TESTGLOBAL	Global			50	72139900	Store	9	Images	NOW MSV Store: TESTGLOBAL	(00000000-00...			7
TOLO.SASTRE-ITEMS3BAK	User		ITEMS3BAK	50	72139900	Store	9	Images	NOW MSV Store: ITEMS3BAK	(4e070a48-e9...		TOLO.... INVOICES	4
TOLO.SASTRE-EMPLOYEES	User	Company workers	EMPLOYEES	60	72139900	Store	9	Images	NOW MSV Store: TOLO.SASTRE-E...	(4e070a48-e9...		TOLO....	7
TOLO.SASTRE-INVOICES	User	My invoices received	INVOICES	70	72139900	Store	9	Images	NOW MSV Store: TOLO.SASTRE-I...	(4e070a48-e9...		TOLO....	4

**Media**

Image



Information  
Current Image No. 1  
Items 14

The only difference is that the first one only manages user entries (stores).

The standard “New” and “Edit List” actions allow us to create or edit the application fields.

The “Delete” action will remove both the store entry and its content for User and Global store types. For MediaSet stores, since they are linked to a Business Central record such as Items or Item Variants, the application will ask whether the Media files linked to the record should also be deleted. If the answer is negative, only the store entry will be deleted, but NOT its content. If the deletion of the Media files is confirmed, they WILL be deleted and will disappear from the linked record.

At the moment, Microsoft treats MediaSets as if they were a single Media field. This means that when importing an image or any other document into their standard pages, the new import does not get added but instead overwrites the existing one. Respecting this limitation, our Store Media MediaSet store type allows additional Media files to be stored even though they are not accessible from the standard Business Central pages. For example, using the “Set as First” action, any stored Media can be placed as the primary one, effectively “replacing” the currently visible Media.

The “Import” action allows a Media file to be added to the store by dragging it into the “Select File” window.

The screenshot displays the Microsoft Dynamics 365 Store Manager interface. At the top, there is a navigation bar with tabs for Finance, Cash Management, Sales, Purchasing, Shopify, Store Manager, and Open Entity. Below this is a toolbar with various actions: All, New, Edit List, Delete, Import, Stored Items, Get from Record(s), Go to Record, First, Previous, Next, Last, Refresh, and More options. The main area contains a table with the following columns: Code, Source Type, Description, Display(users) Code, Order 1, Source Table No., Source Table Name, Source Field No., Source Field Name, Source Record ID, User Security ID, User ID, Folder, and Images. The table lists various store entries, including MediaSet stores like EMPLOYEES, HODGEPODGE, ITEMS, ITEMS2, ITEMS3, and NEWS, as well as User stores like NOMADAWAREDOCUMENTS, OTHER, RECEPTIONSLIST, SNOWBOARD1, TOLO.SASTRE-MYFIRSTST..., TOLO.SASTRE-BC, TOLO.SASTRE-SELF, TOLO.SASTRE-INVOICES..., TESTGLOBAL, TOLO.SASTRE-ITEMS3BAK, TOLO.SASTRE-EMPLOYEES, and TOLO.SASTRE-INVOICES. An 'Import' dialog box is overlaid on the table, titled 'Select file', with a dashed box indicating where to drop a file and a 'Cancel' button.

Code	Source Type	Description	Display(users) Code	Order 1	Source Table No.	Source Table Name	Source Field No.	Source Field Name	Source Record ID	User Security ID	User ID	Folder	Images
8309279588541	MediaSet			0	5401	Item Variant	92	Picture	Item Variant: SP-SCM1006,BLANCO	{00000000-00...			10
EMPLOYEES	Global			0	72139900	Store	9	Images	NOW MSV Store: TMEDIA	{00000000-00...			7
HODGEPODGE	Global			0	72139900	Store	9	Images	NOW MSV Store: HODGEPODGE	{00000000-00...			14
ITEMS	MediaSet			0	27	Item	92	Picture	Item: 1003	{00000000-00...		ADMIN	2
ITEMS2	MediaSet			0	27	Item	92	Picture	Item: 1008	{00000000-00...		ITEMS	1
ITEMS3	MediaSet			0	27	Item	92	Picture	Item: 1908-S	{00000000-00...		TOLO....	5
NEWS	MediaSet			0	27	Item	92	Picture	Item: 1920-S	{00000000-00...			5
NOMADAWAREDOCUME...	User	Nomadaware Documents		0	72139900	Store	9	Images	NOW MSV Store: NOMADAWARE	{4e070a48-e9...		TOLO....	4
OTHER	MediaSet			0	5401	Item Variant	92	Picture	Item Variant: SP-SCM1006,BLANCO	{00000000-00...			10
RECEPTIONSLIST	MediaSet			0	5401	Item Variant	92	Picture	Item Variant: SP-SCM1006,BLANCO	{00000000-00...			10
SNOWBOARD1	MediaSet			0	5401	Item Variant	92	Picture	Item Variant: SP-SCM1006,BLANCO	{00000000-00...			10
TOLO.SASTRE-MYFIRSTST...	User		MYFIRSTSTORE	10	72139900				IV Store: MIPRIMERSTORE	{4e070a48-e9...	TOLO....	INVOICES	16
TOLO.SASTRE-BC	User		BC	20	72139900				IV Store: BC	{4e070a48-e9...	TOLO....	ADMIN	10
TOLO.SASTRE-SELF	User		SELF	30	72139900				IV Store: SELF	{4e070a48-e9...	TOLO....	ADMIN	3
TOLO.SASTRE-INVOICES...	User		INVOICESCUST2	40	72139900				IV Store: INVOICES	{4e070a48-e9...	TOLO....	ADMIN	9
TESTGLOBAL	Global			50	72139900				IV Store: TESTGLOBAL	{00000000-00...			7
TOLO.SASTRE-ITEMS3BAK	User		ITEMS3BAK	50	72139900				IV Store: ITEMS3BAK	{4e070a48-e9...	TOLO....	INVOICES	4
TOLO.SASTRE-EMPLOYEES	User	Company workers	EMPLOYEES	60	72139900	Store	9	Images	NOW MSV Store: TOLO.SASTRE-E...	{4e070a48-e9...	TOLO....		7
TOLO.SASTRE-INVOICES	User	My invoices received	INVOICES	70	72139900	Store	9	Images	NOW MSV Store: TOLO.SASTRE-I...	{4e070a48-e9...	TOLO....		4

Using the “Get From Record(s)” action for “Global” or “User” store types, we can browse tables that contain Media or MediaSet fields (we can filter by type). After confirming which table we want to work with, we can select the desired records. Once the selection is validated, all the Media files from those records will be imported into our store.

CRONUS ES | Finance | Cash Management | Sales | Purchasing | Shopify | Store Manager | Open Entity | All Reports

Storage Manager: All | + New | Edit List | Delete | Import | Stored Items | **Get from Record(s)** | Go to Record | First | Previous | Next | Last | Refresh | More options

Code	Source Type	Description	Display(users) Code	Order ↑	Source Table No.	Source Table Name	Source Field No.	Source Field Name	Source Record ID	User Security ID	User ID	Folder	Images
<u>NEWSTORE</u>	Global	New Store		-1	72139900	Store	9	Images	NOW MSV Store: NEWSTORE	{00000000-0...			0
8309279588541	MediaSet			0	5401	Item Variant	92	Picture	Item Variant: SP-SCM1006,BLAN...	{00000000-0...			15

Target List | Search | Close

Types

Media  Media Set

Table No. ↑	Table Name	Field No. ↑	Field Name	Field Type
31	Item Picture Buffer	2	Picture	Media
156	Resource	140	Image	Media
167	Job	140	Image	Media
270	Bank Account	140	Image	Media
601	Data Archive Table	5	Table Fields (json)	Media
601	Data Archive Table	8	Table Data (json)	Media
602	Data Archive Media Field	5	Field Content	Media
1173	Document Attachment	8	Document Reference ID	Media
1308	O365 Getting Started Page Data	11	Image	Media
1990	Guided Experience Item	20	Icon	Media
2121	O365 Brand Color	15	Sample Picture	Media
4750	Recommended Apps	7	Logo	Media
5050	Contact	140	Image	Media
5135	Job Archive	140	Image	Media
→ 5200	Employee	140	Image	Media
5600	Fixed Asset	140	Image	Media

OK Cancel

Record Selector | Search | Close

Record Caption	Record ID
Employee: EH	Employee: EH
Employee: JO	Employee: JO
Employee: LT	Employee: LT
Employee: MH	Employee: MH
Employee: OF	Employee: OF
Employee: RB	Employee: RB
→ Employee: TD	Employee: TD

OK Cancel

**Stored Items**

Import Delete Set as First Move Previous Move Next Set as Last Copy To Store

Source

Gallery Code: NEWSTORE Source Field: Images

Source Table: Store Source Record ID: NOW MSV Store: NEWSTORE

Media

If the store is of the MediaSet type, “Get From Record(s)” will link the store and all the Media files we add to a specific Business Central record. The table selection screen only displays tables that contain at least one MediaSet field.

**Target List**

Types

Media Set

Table No. ↑	Table Name	Field No. ↑	Field Name
→ 27	Item	92	Picture
112	Sales Invoice Header	6165	QR Code Image
114	Sales Cr.Memo Header	6167	QR Code Image
2100	Sales Document Icon	2	Picture
5401	Item Variant	92	Picture
5992	Service Invoice Header	6165	QR Code Image
5994	Service Cr.Memo Header	6165	QR Code Image
6166	EDoc QR Buffer	11	QR Code Image
7499	Item From Picture Buffer	10	ItemMediaSet
8630	Config. Media Buffer	11	Media Set
72139625	NOW Dashboard App	7	Icon
72139641	NOW UC Receptions	7	Picture
72139900	NOW MSV Store	9	Images

OK Cancel

After selecting a record, the “Source Table No.,” “Source Table Name,” “Source Field No.,” “Source Field Name,” and “Source Record ID” columns in Storage Manager allow us to identify its origin.

Code	Source Type	Description	Display(users) Code	Order #	Source Table No.	Source Table Name	Source Field No.	Source Field Name	Source Record ID	User Security ID	User ID	Folder	Images
MEDIASET	MediaSet	MediaSet example		-2	27	Item	92	Picture	Item: 1013	{00000000-0...			1
NEWSTORE	Global	New Store		-1	72139900	Store	9	Images	NOW MSV Store: NEWSTORE	{00000000-0...			0
8309279588541	MediaSet			0	5401	Item Variant	92	Picture	Item Variant: SP-SCM1006,BLAN...	{00000000-0...			15
EMPLOYEES	Global			0	72139900	Store	9	Images	NOW MSV Store: TMEDIA	{00000000-0...			7
HODGEPODGE	Global			0	72139900	Store	9	Images	NOW MSV Store: HODGEPODGE	{00000000-0...			14
ITEM1003	MediaSet			0	27	Item	92	Picture	Item: 1003	{00000000-0...			0
ITEMS2	MediaSet			0	27	Item	92	Picture	Item: 1008	{00000000-0...		ITEMS	1
ITEMS3	MediaSet			0	27	Item	92	Picture	Item: 1908-S	{00000000-0...		TOLO...	5
NEWMS	MediaSet			0	27	Item	92	Picture		{00000000-0...			
NOMADWAREDOCUM...	User	Nomadaware Documents		0	72139900	Store	9	Image					
OTHER	MediaSet			0	5401	Item Variant	92	Picture					
RECEPTIONSLIST	MediaSet			0	5401	Item Variant	92	Picture					
SNOWBOARD1	MediaSet			0	5401	Item Variant	92	Picture					
TOLO.SASTRE-MYFIRST...	User		MYFIRSTSTORE	10	72139900	Store	9	Image					
TOLO.SASTRE-BC	User		BC	20	72139900	Store	9	Image					

The “Go to Record” action only works when the store is of the “MediaSet” type and allows us to navigate directly to the original Business Central record card.

### Item Card - 1013 - Selling Plans Ski Wax

Manage [Home](#) Request Approval Item Prices & Discounts Page More options

Copy Item Adjust Inventory Create Stockkeeping Unit Apply Template Add to Shopify

#### Item

No.  ...

Description

Blocked

Type  ▾

Base Unit of Measure  ▾

Item Category Code  ▾

Variant Mandatory if Exists  ▾

#### Inventory

Shelf No.

Inventory  ...

Qty. on Purch. Order

Qty. on Sales Order

Stockout Warning  ▾

Unit Volume

Over-Receipt Code

#### Picture

Marketing Text

[Edit](#) [Draft with Copilot](#)

Create draft based on this item's attributes.

The navigation actions First, Previous, Next, and Last allow the different stored Media files to be displayed in the FactBox. Refresh simply reloads the current Storage Manager page (for example, if we have modified the Order column).

CRONUS ES | Finance | Cash Management | Sales | Purchasing | Shopify | Store Manager | Open Entity | All Reports

Storage Manager: All | + New | Edit List | Delete | Import | Stored Items | Get from Record(s) | Go to Record | First | Previous | Next | Last | Refresh | More options

Code	Source Type	Description	Display(users) Code	Order ↑	Source Table No.	Source Table Name	Source Field No.	Source Field Name	Source Record ID	User Security ID	User ID	Folder	Images
MEDIASET	MediaSet	MediaSet example		-2	27	Item	92	Picture	Item: 1013	(00000000-0...			
NEWSTORE	Global	New Store		-1	72139900	Store	9	Images	NOW MSV Store: NEWSTORE	(00000000-0...			0
8309279588541	MediaSet			0	5401	Item Variant	92	Picture	Item Variant: SP-SCM1006,BLAN...	(00000000-0...			15
EMPLOYEES	Global			0	72139900	Store	9	Images	NOW MSV Store: TMEDIA	(00000000-0...			7
HODGEPODGE	Global			0	72139900	Store	9	Images	NOW MSV Store: HODGEPODGE	(00000000-0...			14
ITEM1003	MediaSet			0	27	Item	92	Picture	Item: 1003	(00000000-0...			0
ITEMS2	MediaSet			0	27	Item	92	Picture	Item: 1008	(00000000-0...		ITEMS	1
ITEMS3	MediaSet			0	27	Item	92	Picture	Item: 1908-S	(00000000-0...	TOLO....		5
NEWMS	MediaSet			0	27	Item	92	Picture	Item: 1920-S	(00000000-0...			5
NOMADAWAREDOCUM...	User	Nomadaware Documents		0	72139900	Store	9	Images	NOW MSV Store: NOMADWARE	(4e070a48-e9... TOLO....			4
OTHER	MediaSet			0	5401	Item Variant	92	Picture	Item Variant: SP-SCM1006,BLAN...	(00000000-0...			15
RECEPTIONSLIST	MediaSet			0	5401	Item Variant	92	Picture	Item Variant: SP-SCM1006,BLAN...	(00000000-0...			15
SNOWBOARD1	MediaSet			0	5401	Item Variant	92	Picture	Item Variant: SP-SCM1006,BLAN...	(00000000-0...			15
TOLO.SASTRE-MYFIRST...	User		MYFIRSTSTORE	10	72139900	Store	9	Images	NOW MSV Store: MIPRIMERSTO...	(4e070a48-e9... TOLO....	INVOICES		16
TOLO.SASTRE-BC	User		BC	20	72139900	Store	9	Images	NOW MSV Store: BC	(4e070a48-e9... TOLO....	ADMIN		10

Media

Download

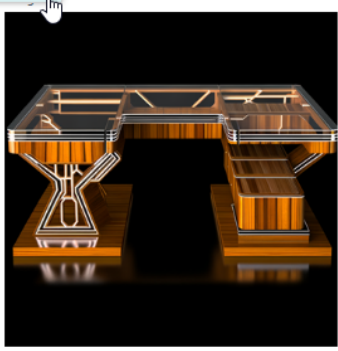

Information

Current Image No. 2

Items 4

In the page FactBox, we can see the Information section, which indicates the order of the Media file we have navigated to and the total number of items contained in the store. In addition, the Download action is available at the top when clicking on the FactBox title (Media).

The “Stored Items” action opens a new page displaying all the Media files stored so far.

In Stored Items, the “Delete” action simply removes the stored Media file. If we want to delete several items, we must first switch the page to “List” mode and make our selection.

The "Set as First", "Move Previous", "Move Next", and "Set as Last" actions reposition the selected Media file to the location (order) corresponding to the chosen action (first, previous, next, or last).

Stored Items

Import Delete Set as First Move Previous Move Next Set as Last Copy To Store

Source

Gallery Code: HODGEPODGE Source Field: Images

Source Table: Store Source Record ID: NOW MSV Store: HODGEPODGE

SP-BOM1301 Alojamiento AutoDri... image/jpeg	1953-W Sección invitados 1.jpg image/jpeg	file_20260512_172352.png image/png	MOTORBIKE4PIZZAS Turbo Motorb... image/jpeg	DESIRÉ Desiré Mendoza.jpg image/jpeg	image/jpeg	DalleimagenCachorroTigreJugando... image/png	chatGPTDall-e-3Template_3.png image/png
robot.mp4 application/octet-stream	Imagen de WhatsApp 2025-03-24 ... image/jpeg	Imagen de WhatsApp 2025-03-24 ... image/jpeg	Imagen de WhatsApp 2025-03-24 ... image/jpeg	Imagen de WhatsApp 2025-03-24 ... image/jpeg	Imagen de WhatsApp 2025-03-24 ... image/jpeg		

Media

Stored Items

Import Delete Set as First Move Previous Move Next Set as Last Copy To Store

Source

Gallery Code: HODGEPODGE Source Field: Images

Source Table: Store Source Record ID: NOW MSV Store: HODGEPODGE

Imagen de WhatsApp 2025-03-24 ... image/jpeg	1953-W Sección invitados 1.jpg image/jpeg	file_20260512_172352.png image/png	MOTORBIKE4PIZZAS Turbo Motorb... image/jpeg	DESIRÉ Desiré Mendoza.jpg image/jpeg	image/jpeg	DalleimagenCachorroTigreJugando... image/png	chatGPTDall-e-3Template_3.png image/png
robot.mp4 application/octet-stream	Imagen de WhatsApp 2025-03-24 ... image/jpeg	SP-BOM1301 Alojamiento AutoDri... image/jpeg	Imagen de WhatsApp 2025-03-24 ... image/jpeg	Imagen de WhatsApp 2025-03-24 ... image/jpeg	Imagen de WhatsApp 2025-03-24 ... image/jpeg		

Media

If the store is of the MediaSet type, the “Set as First” action will also replace the Media file stored in the card of the record on which the operation was performed.

**Stored Items**

Import Delete **Go to Record** Set as First Move Previous Move Next Set as

Source

Gallery Code ..... NEWMS Source Field

Source Table ..... Item Source Record



1920-S Mesa de conferencia AMBE...  
image... 639146146477823329

MOTORBIKE4PIZZAS Turbo Motorb...  
image... 639146146477823330

image/jpeg  
639146146477823333

**Item Card - 1920-S · Mesa de conferencia AMBERES**

Manage Home Request Approval Item Prices & Discounts Page More options

Copy Item Adjust Inventory Create Stockkeeping Unit Apply Template Add to Shopify

**Item** Show more

No. .... 1920-S ...

Description ..... Mesa de conferencia AMBERES

Blocked .....

Type ..... Inventory

Base Unit of Measure ..... UDS

Item Category Code ..... MESA

Variant Mandatory if Exists ..... Default (No)

**Inventory** Show more

Shelf No. ....

Inventory ..... 10 ...

**Picture** Details Attachments (0)

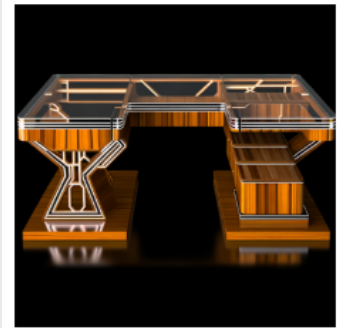

Marketing Text

**Stored Items**

Import Delete **Go to Record** **Set as First** Move Previous Move Next Set as

Source

Gallery Code ..... NEWMS Source Field

Source Table ..... Item Source Record



image/jpeg  
639146146477823329

MOTORBIKE4PIZZAS Turbo Motorb...  
image... 639146146477823330

1920-S Mesa de conferencia AMBE...  
image... 639146146477823333

**Item Card - 1920-S · Mesa de conferencia AMBERES**

Manage Home Request Approval Item Prices & Discounts Page More options

Copy Item Adjust Inventory Create Stockkeeping Unit Apply Template Add to Shopify

**Item** Show more

No. .... 1920-S ...

Description ..... Mesa de conferencia AMBERES

Blocked .....

Type ..... Inventory

Base Unit of Measure ..... UDS

Item Category Code ..... MESA

Variant Mandatory if Exists ..... Default (No)

**Inventory** Show more

Shelf No. ....

Inventory ..... 10 ...

**Picture** Details Attachments (0)



The “Copy To Store” action allows us to copy the selected records. If the page is displayed in “Tall Tiles” or “Tiles” mode, only the record currently selected will be copied. To copy multiple Media files, we must switch the page to “List” mode, make the desired selection, and then choose the destination store.

Stored Items

Import Delete Set as First Move Previous Move Next Set as Last Copy To Store

Source

Gallery Code: HODGEPODGE Source Field: Images

Source Table: Store Source Record ID: NOW MSV Store: HODGEPODGE

Entry No. 1	Media Index	File Name	Mime Type	Width	Height	Media Id
1	1	Imagen de WhatsApp 2025-03-24 a las 22.39.10_eaac395a.jpg	image/jpeg	2000	2000	{bc1450b0-0a22-4988-9fdb-ac14e864a151}
2	2	1953-W Sección invitados 1.jpg	image/jpeg	1024	1024	{ef6322fd-2741-457e-8c18-46684b8bcfde}
3	3	file_20260512_172352.png	image/png	400	400	{c0bfc429-4d7d-4f2a-a01e-702e0d9eee63}
4	4	MOTORBIKE4PIZZAS Turbo Motorbike.jpg	image/jpeg	1024	1024	{d80be9a5-d53e-414a-9cb5-98ef2e58f5c4}
5	5	DESIRÉ Desiré Mendoza.jpg	image/jpeg	1024	1024	{48bb380b-4a2f-493b-9dad-08e7ec41c8e4}
6	6		image/jpeg	500	600	{a841065a-13ba-43a1-a5a3-af1f64609cc2}
7	7	DalleimagenCachorroTigreJugandoenBosqueCercadelRio.png	image/png	1024	1024	{f0d14b19-56cd-4065-a1ba-a040fd540ce9}
8	8	chatGPTDall-e-3Template_3.png	image/png	915	910	{98e28c3a-e20c-4d89-b8d1-387b03aebf6}
				0	0	{d44b3961-4039-4738-915a-1b4a04c72130}
				2000	2000	{bc35f6a3-dec8-4211-b858-de2f5b611572}
				1024	1024	{228cd940-60b7-4532-a412-f5feb2a19885}
				2000	2000	{a37c4d66-0824-4049-b096-bf02cd26e325}
				2000	2000	{4dda8cbe-d2fa-4112-9914-14443d50bef5}
				2000	2000	{75fd20de-081b-4ee9-9e25-ec15e1ddd38c}

Media

Copy To Store

Storage Manager

Code	Source Type	Description	Display (users) Code	Order ↑	Source Table No.	Source Name
8309279588541	MediaSet			0	5401	lte
EMPLOYEES	Global			0	72139900	Str
HODGEPODGE	Global			0	72139900	Str
ITEMS	MediaSet			0	27	lte
ITEMS2	MediaSet			0	27	lte
ITEMS3	MediaSet			0	27	lte
NEWMS	MediaSet			0	27	lte
NOMADAWAREDOCU...	User	Nomadaware Documents		0	72139900	Str
→ OTHER	MediaSet			0	5401	lte
RECEPTIONSLIST	MediaSet			0	5401	lte
SNOWBOARD1	MediaSet			0	5401	lte
TOLO.SASTRE-MYFIRS...	User		MYFIRSTSTORE	10	72139900	Str
TOLO.SASTRE-BC	User		BC	20	72139900	Str
TOLO.SASTRE-SELF	User		SELF	30	72139900	Str
TOLO.SASTRE-INVOIC...	User		INVOICESCUST2	40	72139900	Str
TESTGLOBAL	Global			50	72139900	Str
TOLO.SASTRE-ITEMS3...	User		ITEMS3BAK	50	72139900	Str
TOLO.SASTRE-EMPLO...	User	Company workers	EMPLOYEES	60	72139900	Str
TOLO.SASTRE-INVOIC...	User	My invoices received	INVOICES	70	72139900	Str

OK Cancel

5 media item(s) copied.

OK

## Storage Manager Columns (Fields):

Code: enter a code of your choice.

Source Type: type of store (Global, MediaSet, User).

Description: descriptive text indicating the nature of the store.

Display (Users) Code: this is the field that a user enters in "My Stores". It causes the User ID to be added as a prefix to the Code field. Its main purpose is to differentiate between stores belonging to different users that may share the same store name, preventing conflicts. If we enter this code directly from Storage Manager, the system will ask whether we want to rename the main Code field.

Storage Manager

Code	Source Type	Description	Display(users) Code	Order ↑	Source Table No.	Source Table Name	Source Field No.	Source Field Name	Source Record ID	User Security ID	User ID	Folder	Images
MEDIASET	MediaSet	MediaSet example		-2	27	Item	92	Picture	Item: 1013	{00000000-00...			1
NEWSTORE	Global	New Store		-1	72139900	Store	9	Images	NOW MSV Store: NEWSTORE	{00000000-00...			0
8309279588541	MediaSet			0	5401	Item Variant	92	Picture	Item Variant: SP-SCM1006,BLANCO	{00000000-00...			15
EMPLOYEES	Global			0	72139900	Store	9	Images	NOW MSV Store: TMEDIA	{00000000-00...			7
HODGEPODGE	Global			0	72139900	Store	9	Images	NOW MSV Store: HODGEPODGE	{00000000-00...			14
ITEM1003	MediaSet			0	27	Item	92	Picture	Item: 1003	{00000000-00...			0
ITEMS2	MediaSet			0	27	Item	92	Picture	Item: 1008	{00000000-00...		ITEMS	1
ITEMS3	MediaSet			0	27	Item	92	Picture	Item: 1908-S	{00000000-00...	TOLO....		5
→ NEWSMS	MediaSet			0	27	Item	92	Picture	Item: 1920-S	{00000000-00...			3
NOMADAWAREDOCUM...	User	Nomadaware Documents		0	72139900	Store	9	Images	NOW MSV Store: NOMADAWARE	{4e070a48-e9...	TOLO....		4
OTHER	MediaSet			0	5401	Item Variant	92	Picture	Item Variant: SP-SCM1006,BLANCO	{00000000-00...			15
RECEPTIONSLIST	MediaSet			0	5401	Item Variant	92	Picture	Item Variant: SP-SCM1006,BLANCO	{00000000-00...			15
SNOWBOARD1	MediaSet			0	5401	Item Variant	92	Picture	Item Variant: SP-SCM1006,BLANCO	{00000000-00...			15
TOLO.SASTRE-MYFIRSTS...	User		MYFIRSTSTORE	10	72139900	Store	9	Images	NOW MSV Store: MIPRIMERSTORE	{4e070a48-e9...	TOLO....	INVOICES	16
TOLO.SASTRE-BC	User		BC	20	72139900	Store	9	Images	NOW MSV Store: BC	{4e070a48-e9...	TOLO....	ADMIN	10
TOLO.SASTRE-SELF	User		SELF	30	72139900	Store	9	Images	NOW MSV Store: SELF	{4e070a48-e9...	TOLO....	ADMIN	3
TOLO.SASTRE-INVOICES...	User		INVOICESCUST2	40	72139900	Store	9	Images	NOW MSV Store: INVOICES	{4e070a48-e9...	TOLO....	ADMIN	9
TESTGLOBAL	Global			50	72139900	Store	9	Images	NOW MSV Store: TESTGLOBAL	{00000000-00...			7
TOLO.SASTRE-ITEMS3BAK	User		ITEMS3BAK	50	72139900	Store	9	Images	NOW MSV Store: ITEMS3BAK	{4e070a48-e9...	TOLO....	INVOICES	4
TOLO.SASTRE-EMPLOYEES	User	Company workers	EMPLOYEES	60	72139900	Store	9	Images	NOW MSV Store: TOLO.SASTRE-E...	{4e070a48-e9...	TOLO....		7
TOLO.SASTRE-INVOICES	User	My invoices received	INVOICES	70	72139900	Store	9	Images	NOW MSV Store: TOLO.SASTRE-I...	{4e070a48-e9...	TOLO....		4

Order: allows us to sort our stores using a numeric code.

Source Table No., Source Table Name, Source Field No., Source Field Name, and Source Record ID: these are non-editable fields related to the acquired record, as explained previously. For MediaSet types, they indicate the linked record, while for Global and User types, they refer to the application's own store record.

User Security ID and User ID are automatically populated when a regular user creates a store in My Stores. They can also be modified from Storage Manager.

Folder: allows us to create "folders" in order to filter or organize records (stores). If a regular user creates a folder from 'My Stores' page, the main folder code will be prefixed with the User ID to prevent conflicts with other users' stores that may have the same code, although this prefix will not be visible from the user's perspective.